



R·E·A·L Schools
INTERNATIONAL & PRIVATE
SHAH ALAM CAMPUS



REAL EARLY YEARS NEWS

Edition: REY-0010-2024/2025



**Please stay updated via
WhatsApp broadcast from the
class teachers.**

**THANKS FOR BEING A PART OF OUR REY
FAMILY.**



happy
holidays!

A MEMBER OF
XCL
EDUCATION

R·E·A·L Schools
INTERNATIONAL & PRIVATE
SHAH ALAM CAMPUS

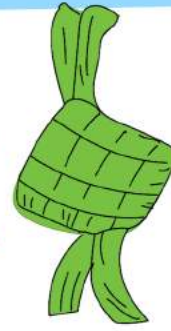
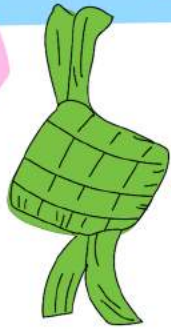

Wishing our Muslim
parents & students
of REY,

Eid al Adha
Mubarak

Have a safe celebration !

**MONDAY (17/6) & TUESDAY
(18/6) ARE SCHOOL /
PUBLIC HOLIDAYS -
SCHOOL RESUMES ON
WEDNESDAY (19/6)**

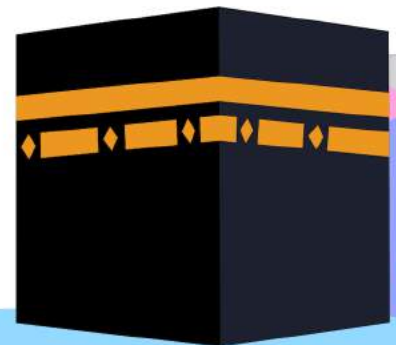

happy holidays!

A MEMBER OF
XCL
EDUCATION

R·E·A·L Schools
INTERNATIONAL & PRIVATE
SHAH ALAM CAMPUS

Happy Father's Day

HAPPY FATHER'S DAY!



MY HERO



#1 DAD

THANK you

dear parents for
attending the PTM.
We truly appreciate it.
Looking forward to meet
you again.



DEAR REY FAMILIES,

Welcome to our latest newsletter!
Here's what's happening in REY:

1. CCA SCHEDULE REVISED

- Wednesdays : Robotics

9.30-10.30 a.m. : Hope

10.30-11.30 a.m. : Patience & Kindness

- Thursdays : TaeKwondo

9.00-9.45 a.m. : Joy & Hope

9.45-10.30 a.m. : Patience & Kindness

2. ROBOTICS REPLACEMENT SESSIONS

- Fridays after school in June

1.00-2.00 p.m. : Hope

2.00-3.00 p.m. : Patience & Kindness

3. GENTLE REMINDERS:

- Children especially from 'Joy' need to bring 2 sets of clothes & extra diapers for those still wearing.
- It would be better if children are provided with breakfast at home before heading to school as they would be only served with light snacks late morning.



3. INTRODUCING READING & 'BACAAN' LOG BOOK FOR 5 & 6 YEARS OLD

- The number 14 long book would be returned home on Fridays for weekend reading with 10 words each week.
- Class teacher will collect it back on Mondays to do the reading tracking.
- Subject teachers would be doing 1-to-1 reading & 'bacaan' with their students to follow up the mastering of words.
- For Patience & Kindness students, they would be also tested with spelling.
- This practice is taking place from this week.
- It would be a mix of vocabulary, tricky words and short paragraphs.
- Certain students are provided with additional reading practice in personal, twice weekly.
- We believe this reading practice would slowly reduce the fear of learning new words & bring enjoyment within.

WARM REGARDS,
Real Early Years



FUN LEARNING SCIENCE



Experimenting
Does it Dissolve in Water?

Patience & Kindness



Joy FUN LEARNING SCIENCE



DIFFERENTIATING LONG & SHORT



BACA & MENULIS BERSAMA CIKGU

Joy



Patience



A

B

C

LEARNING ENGLISH IS EASY

Joy



LEARNING 3 LETTER WORDS WITH
VOWEL SOUNDS

LEARNING ENGLISH IS EASY

Joy



READING &
REVISING VOCABULARY



READING COACHING SESSION



Patience & Kindness

COUNTING IS INTERESTING

Kindness



PRACTICING ADDITION



LEARNING ENGLISH IS EASY

Kindness

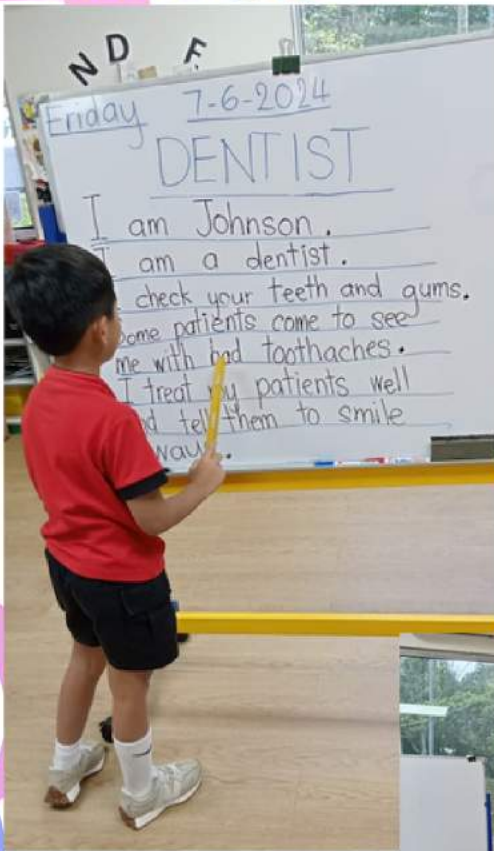

READING &
WRITING A
PARAGRAPH

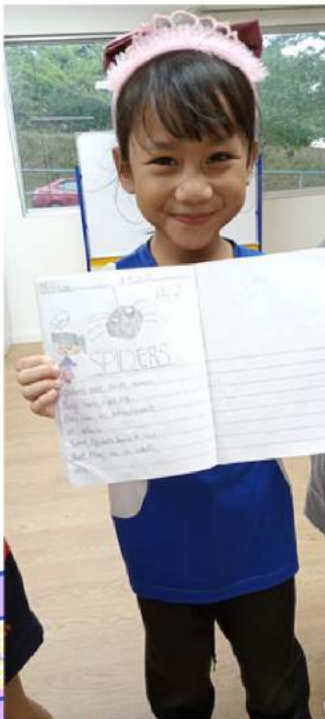

GETTING READY FOR YEAR 1



COUNTING IS INTERESTING

Hope

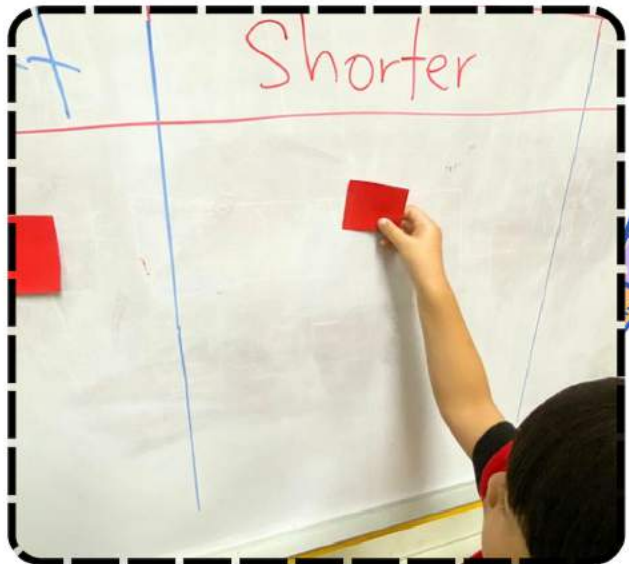
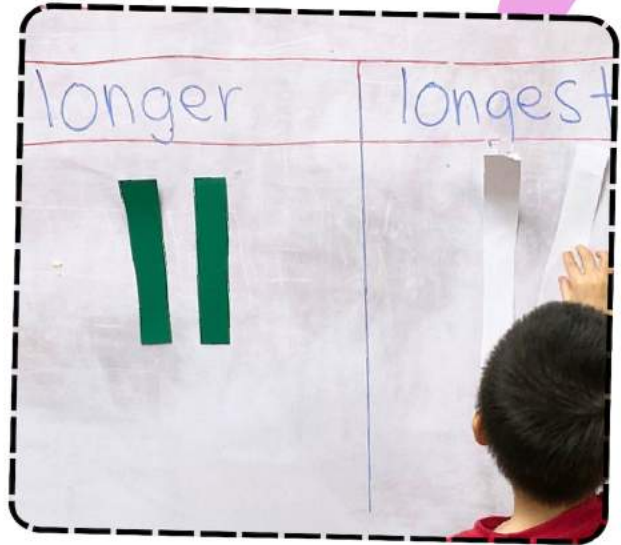
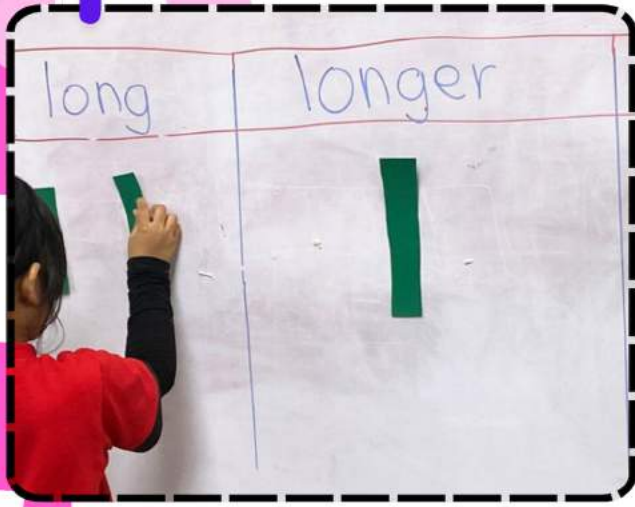

Learning the differences between **'short'** and **'long'** in an exciting way.

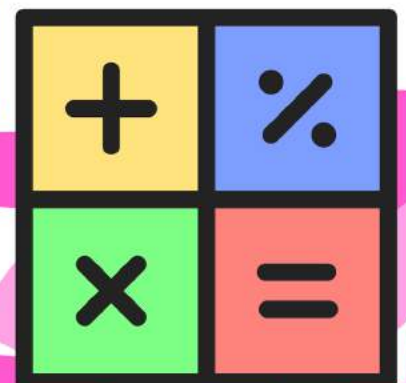



FANTASY ART



GOMETRICAL ART

Hope

Joy

JOYFUL GYM



Jump higher



ADALIN'S BIRTHDAY PARTY



Patience



splish, splash!

SWIMMING



Hope



splish, splash!

STUNTS WITH TAEKWONDO



Hope

HANDS-ON WITH LEGO ROBOTICS

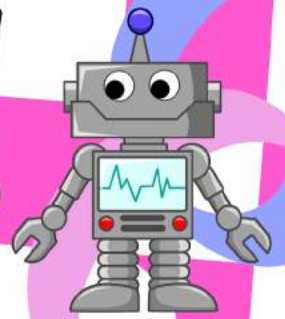

Let's build arm strings!

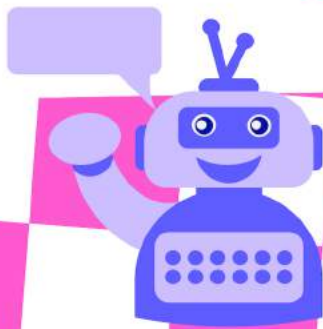
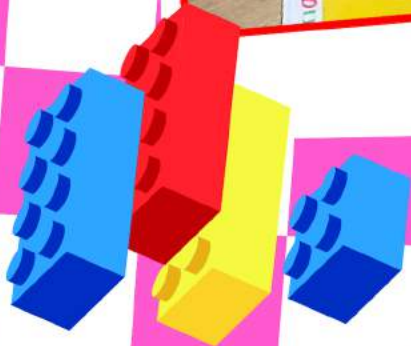

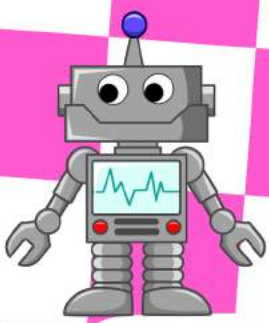

HANDS-ON WITH LEGO ROBOTICS



Patience & Kindness



COMMUNICATION CHANNELS

Dear Parents,

We would love to hear from you or meet you. Please reach out to us as below. Also, please be reminded to communicate with teachers during office / school hours only and before 6pm. We will also be emailing to all parents the REY News as well as other updates from the school's Engage portal (please look out for emails from engage.sa). The teachers will also broadcast in the class groups.

Campus Principal - callielim@real.edu.my

IT, maintenance, registry and marketing - support.sa@real.edu.my

Finance department - bursary.sa@sa.real.edu.my



03-7842 3228

SCHOOL OFFICE HOURS & UNIFORM / BOOKSTORE

Mondays to Fridays

8.00 am - 5.00 pm

(Including school holidays)

Where Every Child is a Leader